

February 24, 1941

Judge Atwell Westwick
County Court House
Santa Barbara, California

Dear Judge Westwick:

It is my pleasure to inform you that at the regular meeting of the Psychoanalytic Study Group of Los Angeles on February 21, 1941, you were elected to Associate Membership.

Your name will be placed on the mailing list and you will be informed of all meetings.

Sincerely yours,

Charles W. Tidd, M.D.
Secretary

CWT:MB

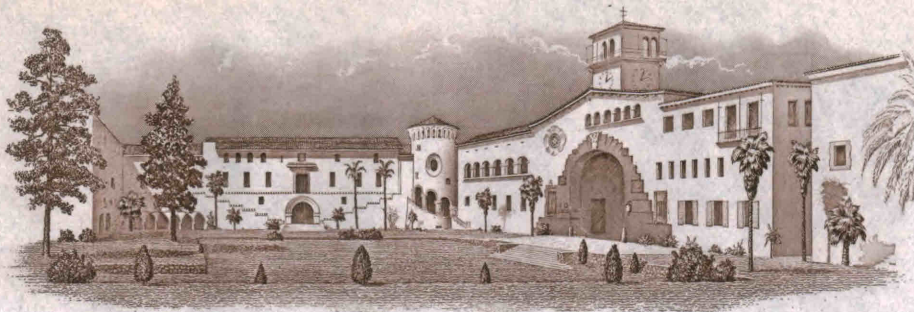

CHAMBERS OF
SUPERIOR COURT

SANTA BARBARA COUNTY
SANTA BARBARA, CALIFORNIA

March 18, 1941.

Charles W. Tidd, M.D.,
Secretary - Psychoanalytic Study Group of Los Angeles,
415 North Camden Drive,
Beverly Hills, California.

Dear Dr. Tidd:

Thank you kindly for your letter of February 24, 1941, advising me that I have been elected to associate membership in the Psychoanalytic Study Group of Los Angeles.

I feel very much honored in the premises and am delighted to know that my name is on the mailing list and that I shall be informed of all meetings.

With very warm regards and best personal wishes, I am

Sincerely,

A handwritten signature in dark ink, reading "Atwell Westwick". The signature is written in a cursive, flowing style with a large initial 'A'.

Atwell Westwick

AW:H